

FOR SALE

61.69 Acres

Older Walnuts

**Investor Opportunity Depreciation....
With Farmers Ditch Stock Shares**

Manuel Ortiz

Diversified Real Estate

Ph. 559.972.0909



61.69 Acres
Older Walnuts
Farmers Ditch Stock Shares
2 Parcels - 43.36 Ac. & 18.33 Ac.

Manuel Ortiz
Diversified Real Estate
Ph. 559.972.0909



LIST PRICE: \$ 1,48,860.00 / \$ 24,000 Per Acre

This is an old family farm, the walnuts trees are at the end of their prime producing term. Property has 1 home on the property which is a 3/2 and some older buildings. Soil types are all class 1 soils. 1 1/2 shares of Farmers Ditch shares are included with the purchase of this property. This would be a great property for and investor or developer with depreciation opportunities. Replant and layout this ranch with your choose of crop and irrigation setup.

Property receives water from Farmers Ditch canal which is gravity feed. There is also a 20 hp submersible pump for irrigation and a 1 1/2 hp submersible for the home, both the canal and pump water also service the 18.33 acres located on the south side of Ave 256 by a pipeline under Ave 256.

This will be a ranch that will grow walnuts, almonds, pistachios and many more crops with class 1 soil, great water and climate conditions. Call to day for Information Manuel Ortiz 559.972.0909.

APN: 152-050-009 (43.36 ac) & 152-160-009 (18.33 ac) Total acres 61.69

Field Location: 43.36 Ac. Located on the N/W corner of Ave 256 & Rd 156. (25715 Rd. 156, Visalia Ca. 93292)
18.33 Ac. Located on the S/W corner of Ave 256 & Rd. 156.

Field Type: Walnuts - Chandlers, Hartley's, Seer's, Frankquettes

Farmers Ditch Stock: 1 1/2 Shares are included with the sale. Ditch water is serviced by gravity.

Well Depth: 290 ft. **Pumps:** Two submersible pumps in the one well

Irrigation pump - 20 Hp Submersible pump. **Domestic** 1 1/2 hp submersible.

Irrigation District: Farmers Ditch Company

Pipeline: Property has pipeline on the east end of the ranch 10" valves with some larger valves for flooding.

Soils: Soil Maps & Reports on pages 7-10

Terms: Cash or 1031 Exchange

Directions: Home & 43.36 acres address 25715 Rd. 156, Visalia Ca. 93292, the 18.33 ac is across Ave 256 to the south. From Lovers Lane (Rd. 140) head east on Ave 256 to Rd.156, properties on the N/W & S/W corners of Ave 256 & Rd. 156.

* Disclaimer: The Information being provided was obtained from sources deemed to be reliable. Any interested party is advised to do their own due diligence regarding these properties and should not rely solely on the information provided. All map lines are only estimate. Your advised to have corners marked by a licensed surveyor.

230 North 'J' Street • Tulare, California 93274 • Office 559.684.1205 • Fax 559.400.7280
manuel@manuelortizjr.com • www.manuelortizjr.com • Lic #01788064

**61.69 Acres
Older Walnuts
2 Parcels**

Manuel Ortiz
Diversified Real Estate
Ph. 559.972.0909



**Investor Opportunity Depreciation..
W- Farmers Ditch Stock Shares**



230 North 'J' Street • Tulare, California 93274 • Office 559.684.1205 • Fax 559.400.7280
www.manuelortizjr.com • Lic #01788064

**41.64 Acres
Walnuts
S/E of Visalia and N/E of Tulare
Ave 256 & Rd. 156**

Manuel Ortiz
Diversified Real Estate
Ph. 559.972.0909



230 North 'J' Street • Tulare, California 93274 • Office 559.684.1205 • Fax 559.400.7280
www.manuelortizjr.com • Lic #01788064

FOR SALE

61.69 Acres

Older Walnuts

Chandlers, Hartley's, Seer's, Frankquettes

**Manuel Ortiz
Real Estate**

Ph. 559.972.0909



230 North 'J' Street • Tulare, California 93274 • Office 559.684.1205 • Fax 559.400.7280

*** Email: manuel@manuelortizjr.com • Lic #01788064 * manuelortizjr.com**

SOIL MAP 43.36 Acres

Manuel Ortiz
Diversified Real Estate
Ph. 559.972.0909

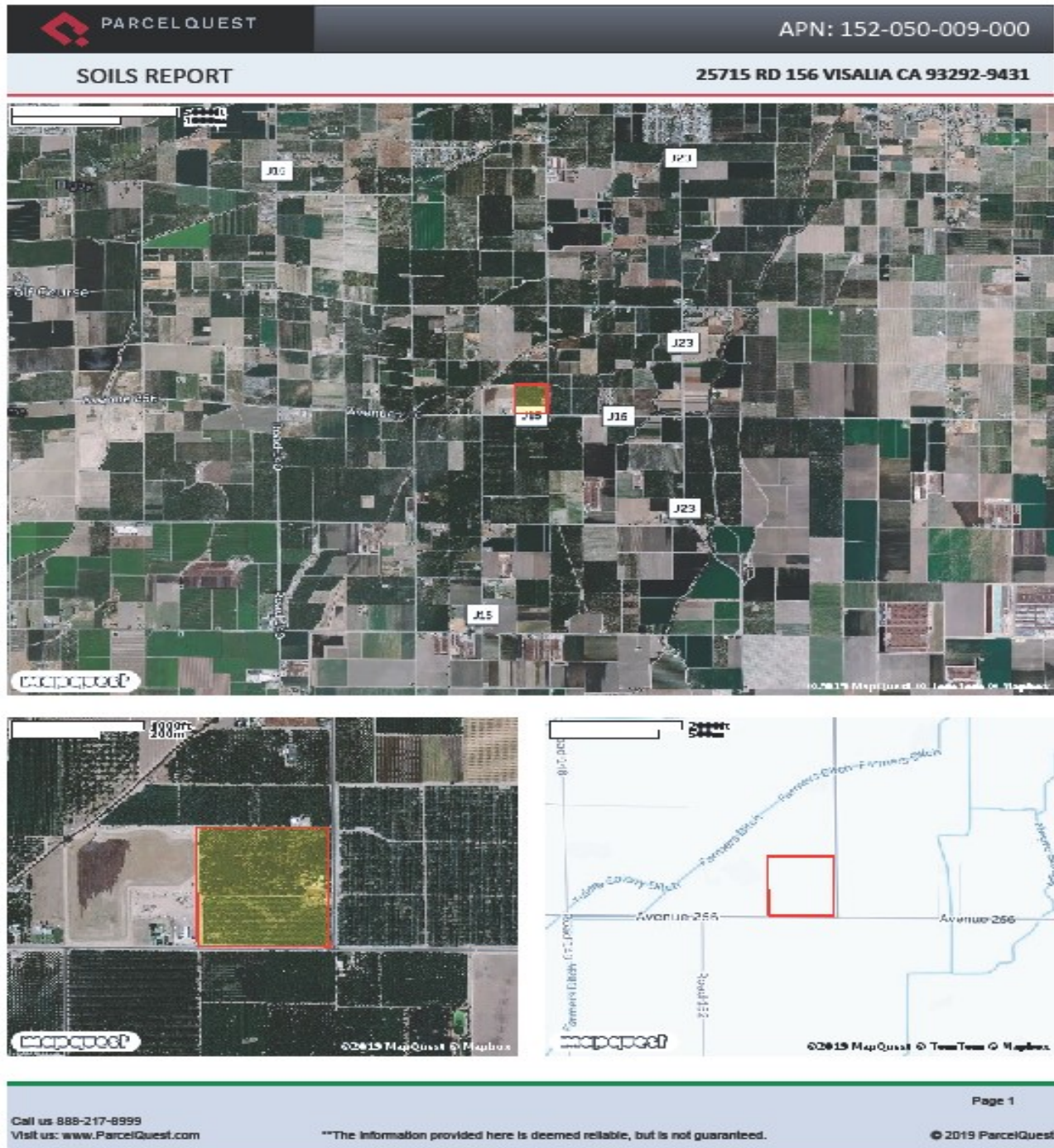

230 North 'J' Street • Tulare, California 93274 • Office 559.684.1205 • Fax 559.400.7280
manuel@manuelortizjr.com • www.manuelortizjr.com • Lic #01788064

43.36 Ac. Soil Types

Manuel Ortiz
Diversified Real Estate
Ph. 559.972.0909



Soils Report 25715 Rd. 156, Visalia Ca. 93292-9431

USDA Soils Legend

SYMBOL

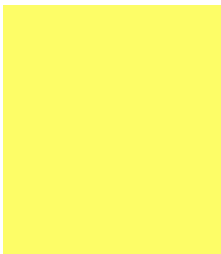

100 % - 0130 Nord fine sandy loam, 0 to 2 percent slopes

Slope Grade 1

Irr.cap Class 1

Non-Irrs Cap. Class 4

Stories Index 95

Acres: 42.3254

Total Acres: 42.354

230 North 'J' Street • Tulare, California 93274 • Office 559.684.1205 • Fax 559.400.7280
manuel@manuelortizjr.com • www.manuelortizjr.com • Lic #01788064

SOIL MAP 18.33 Acres

Manuel Ortiz
Diversified Real Estate
Ph. 559.972.0909

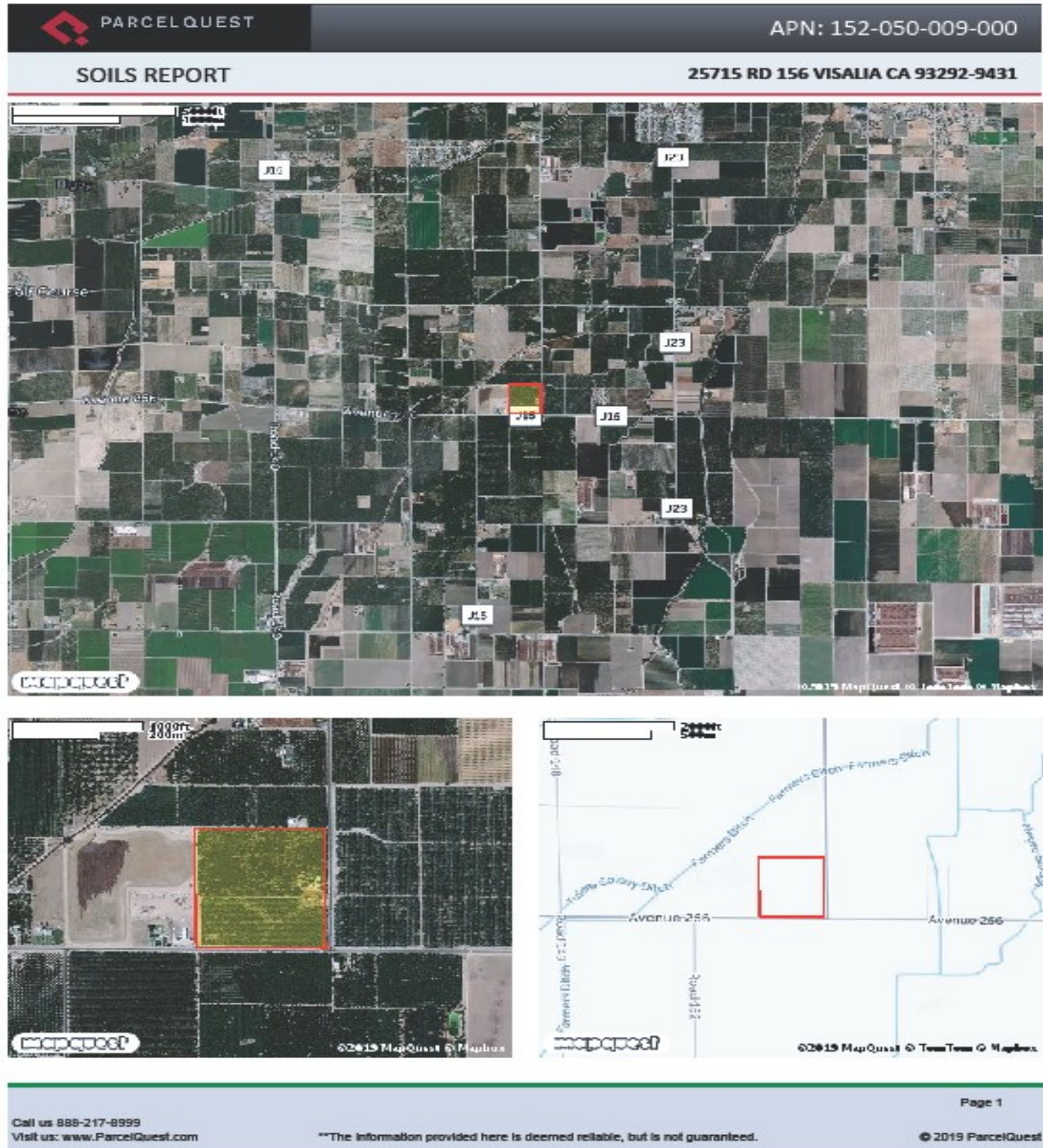

230 North 'J' Street • Tulare, California 93274 • Office 559.684.1205 • Fax 559.400.7280
manuel@manuelortizjr.com • www.manuelortizjr.com • Lic #01788064

18.83 Ac. Soil Types

Manuel Ortiz
Diversified Real Estate
Ph. 559.972.0909

Soils Report APN 152-160-009

USDA Soils Legend

SYMBOL

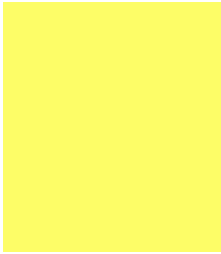

100 % - 0130 Nord fine sandy loam, 0 to 2 percent slopes

Slope Grade 1

Irr.cap Class 1

Non-Irrs Cap. Class 4

Stories Index 95

Acres: 18.74

Total Acres: 18.74

230 North 'J' Street • Tulare, California 93274 • Office 559.684.1205 • Fax 559.400.7280
manuel@manuelortizjr.com • www.manuelortizjr.com • Lic #01788064

PROPERTY LOCATION

Manuel Ortiz
Diversified Real Estate
Ph. 559.972.0909

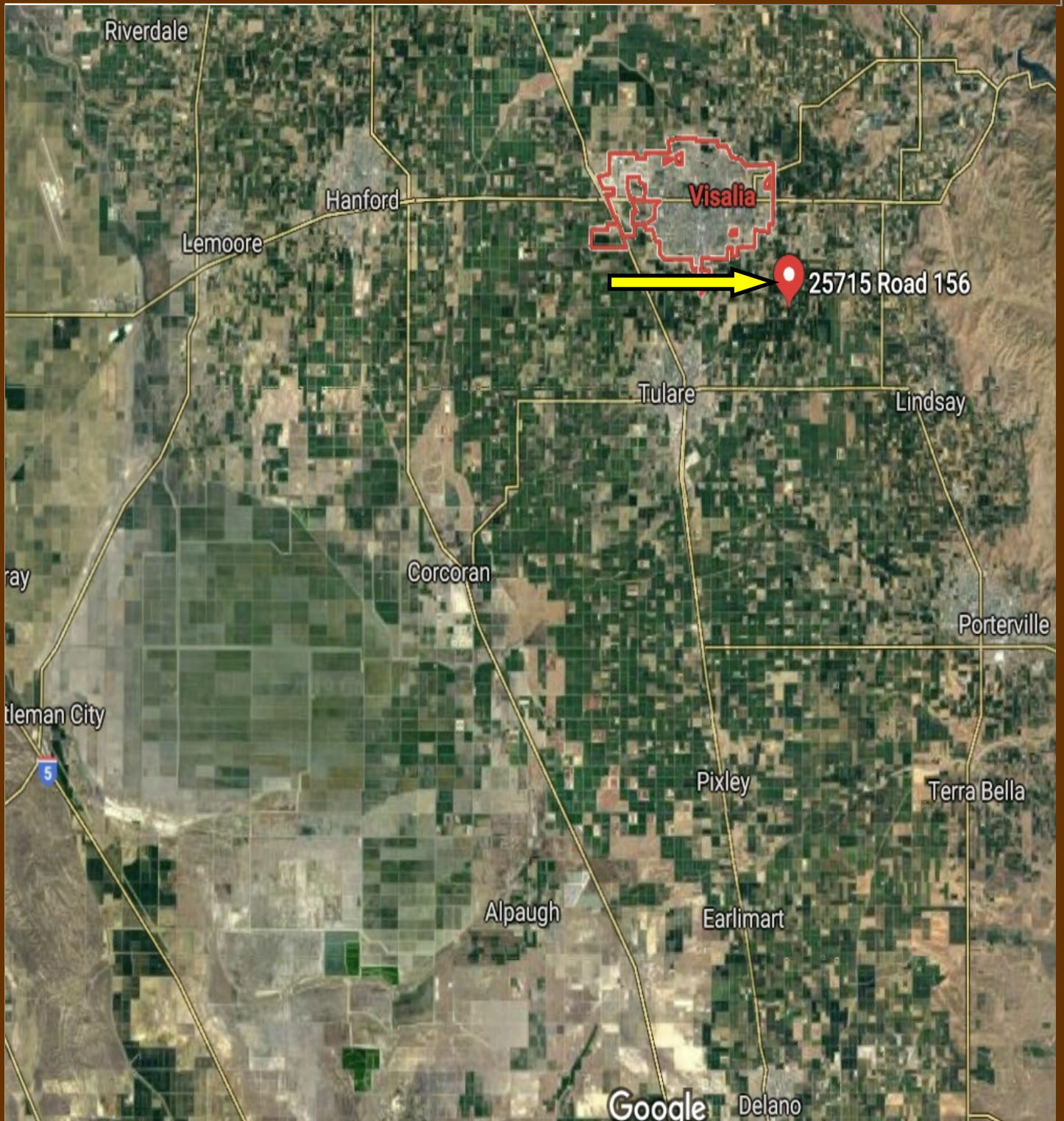

230 North 'J' Street • Tulare, California 93274 • Office 559.684.1205 • Fax 559.400.7280
manuel@manuelortizjr.com • www.manuelortizjr.com • Lic #01788064